

FRONT ELEVATION

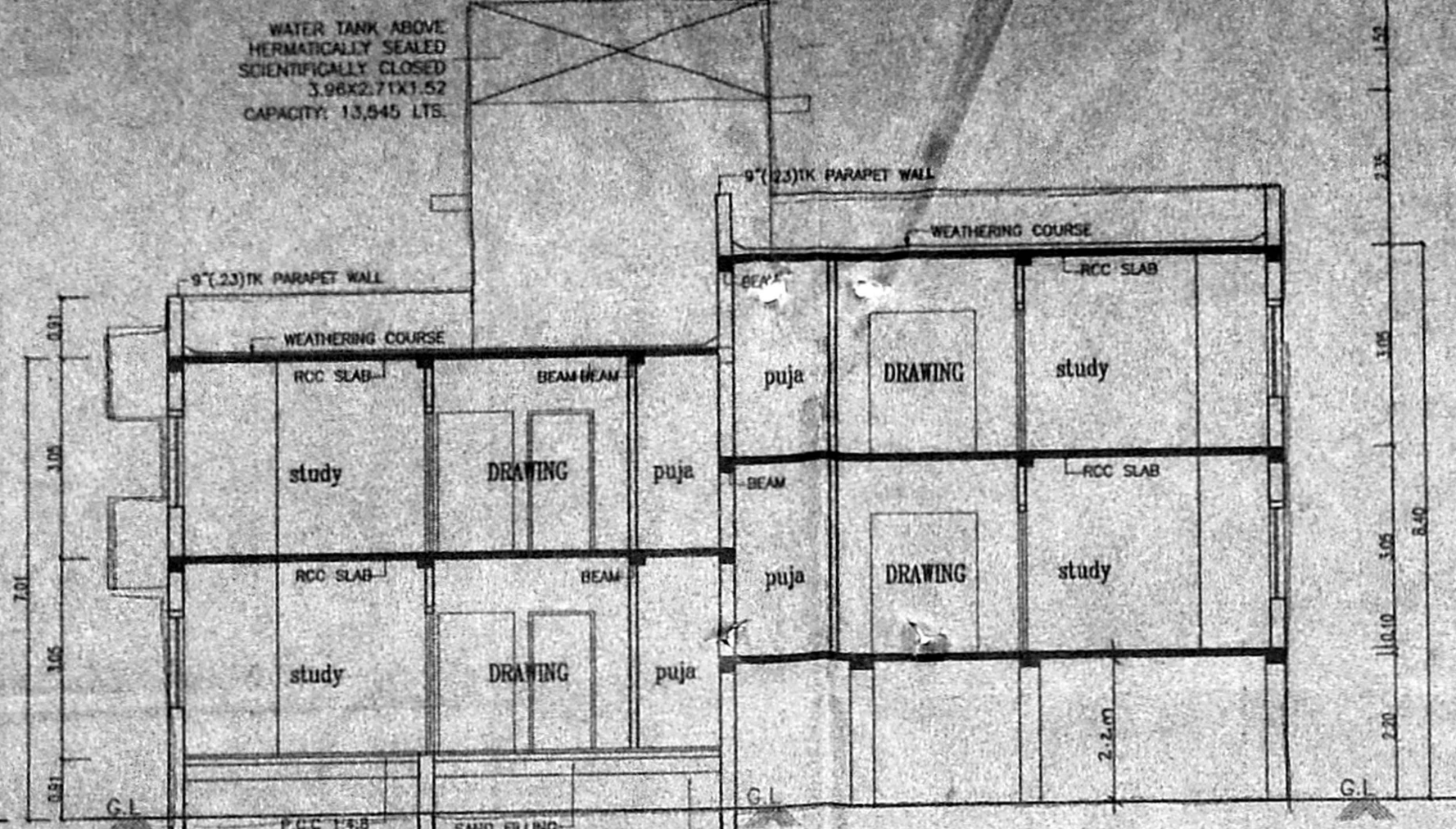

SECTION-XX

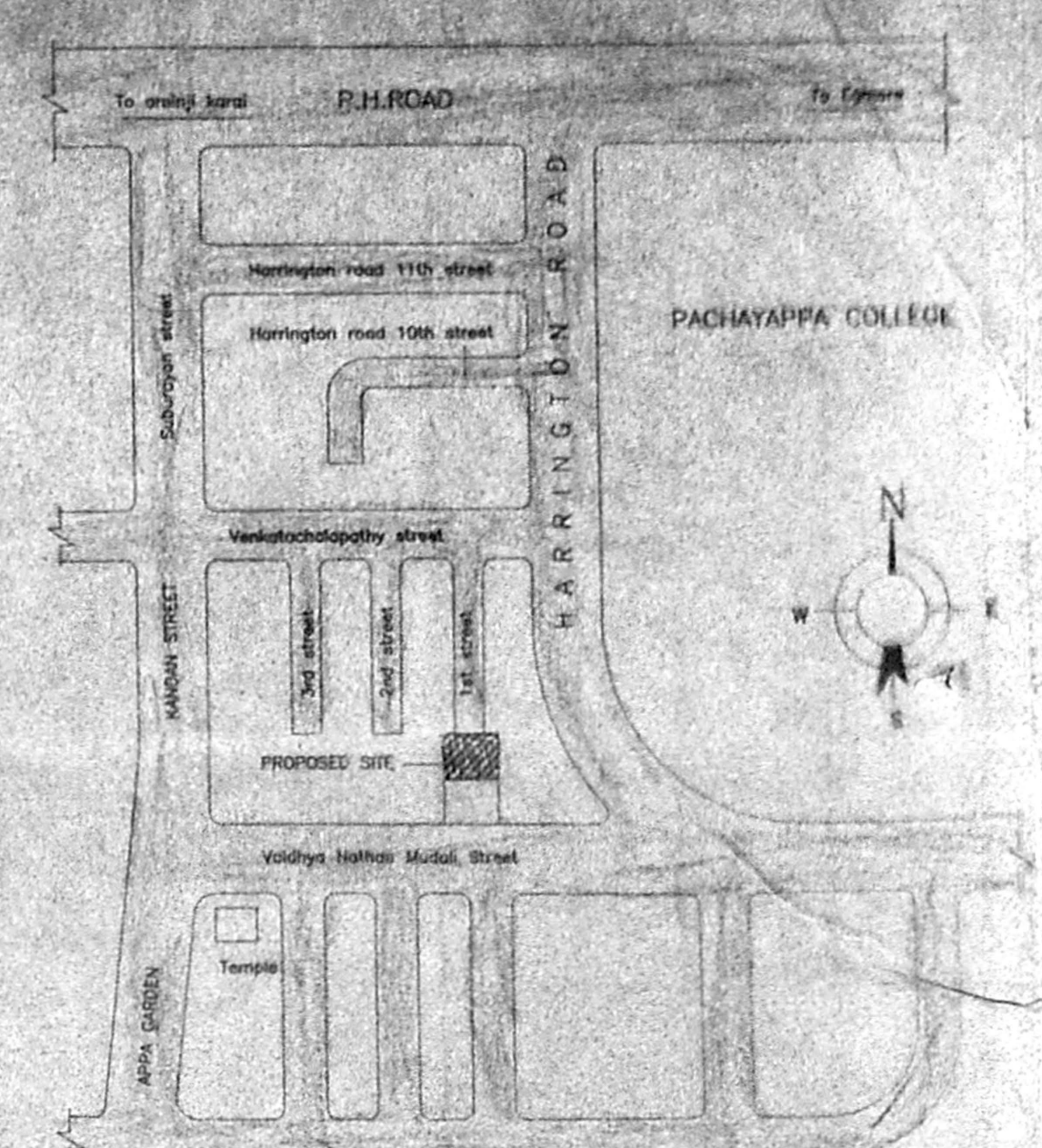

KEY PLAN (NOT TO SCALE)

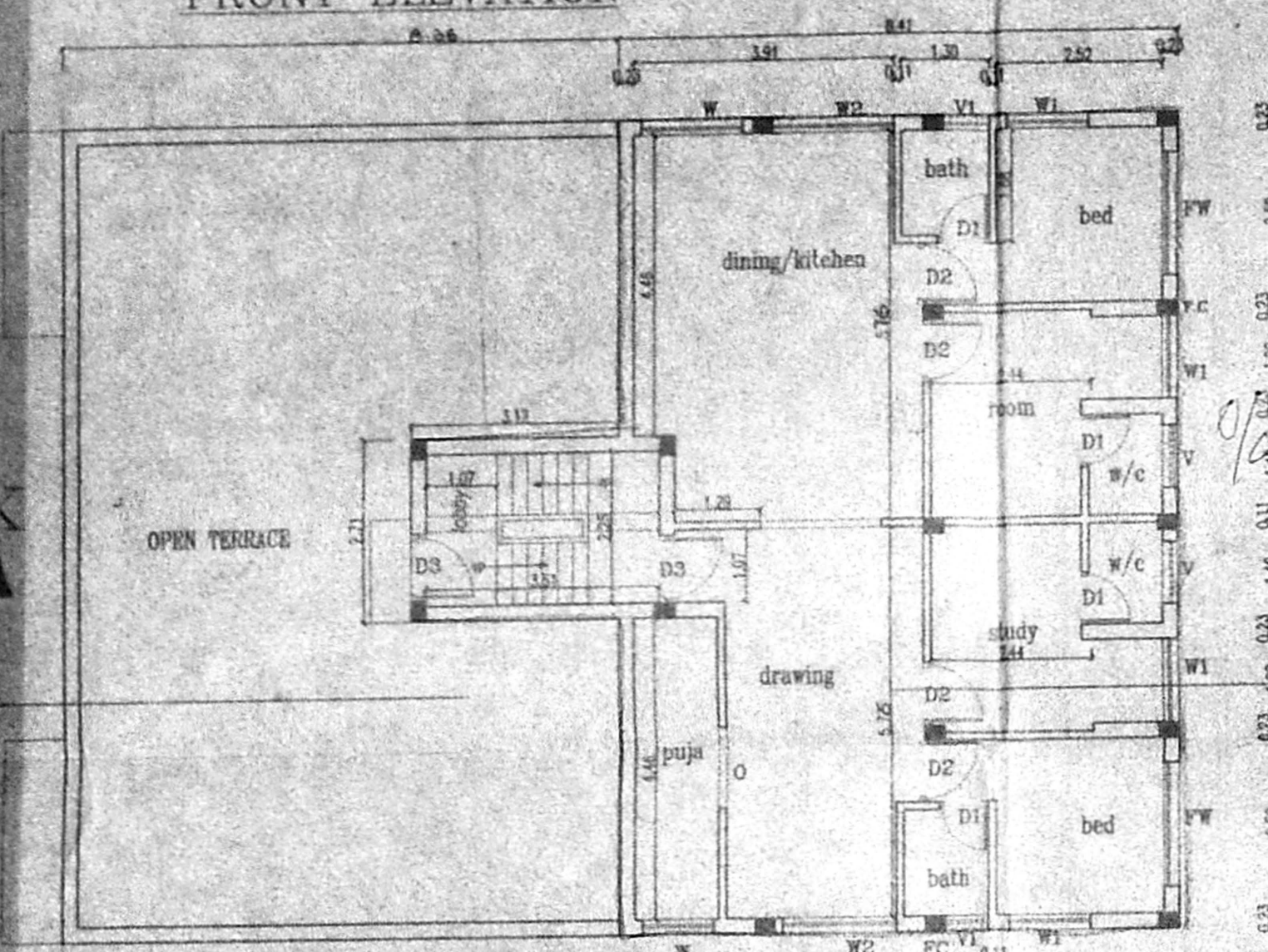

SECOND FLOOR PLAN

A2/000165/101/2001
APPROVED
 SUBJECT TO THE CONDITIONS IN THIS OFFICE LETTER.
 No. A2/10021/2001 Date 26/4/21
 FOR MEMBER SECRETARY
 CHENNAI METROPOLITAN
 DEVELOPMENT AUTHORITY
 CHENNAI - 600 008.

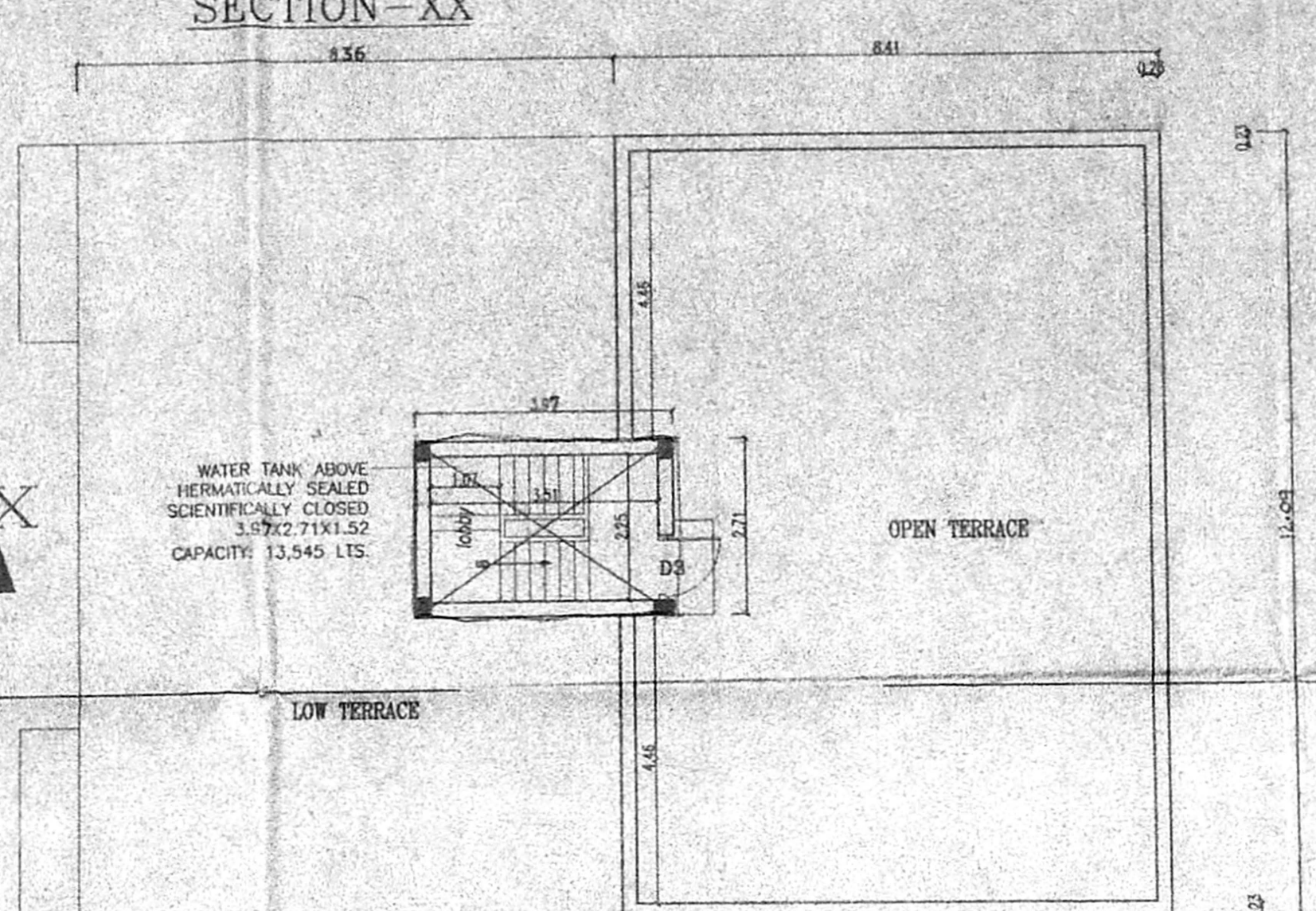

TERRACE FLOOR PLAN

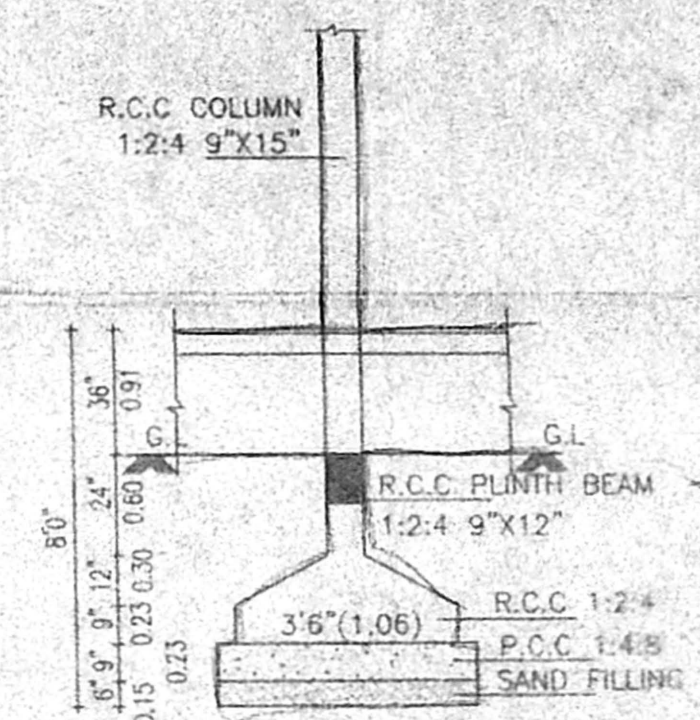

FOUNDATION DETAILS

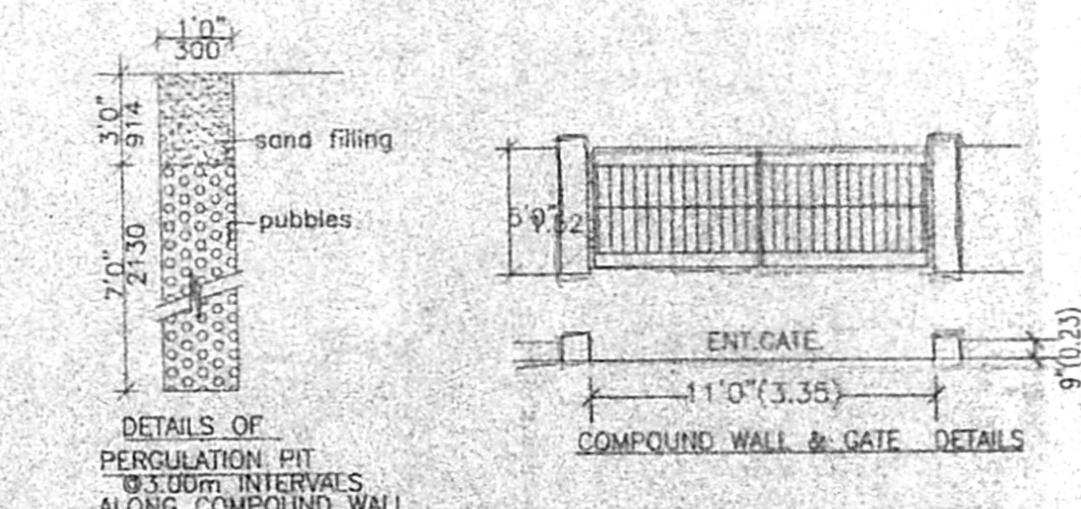

DETAILS OF PERCOLATION PIT

COMPOUND WALL & GATE DETAILS

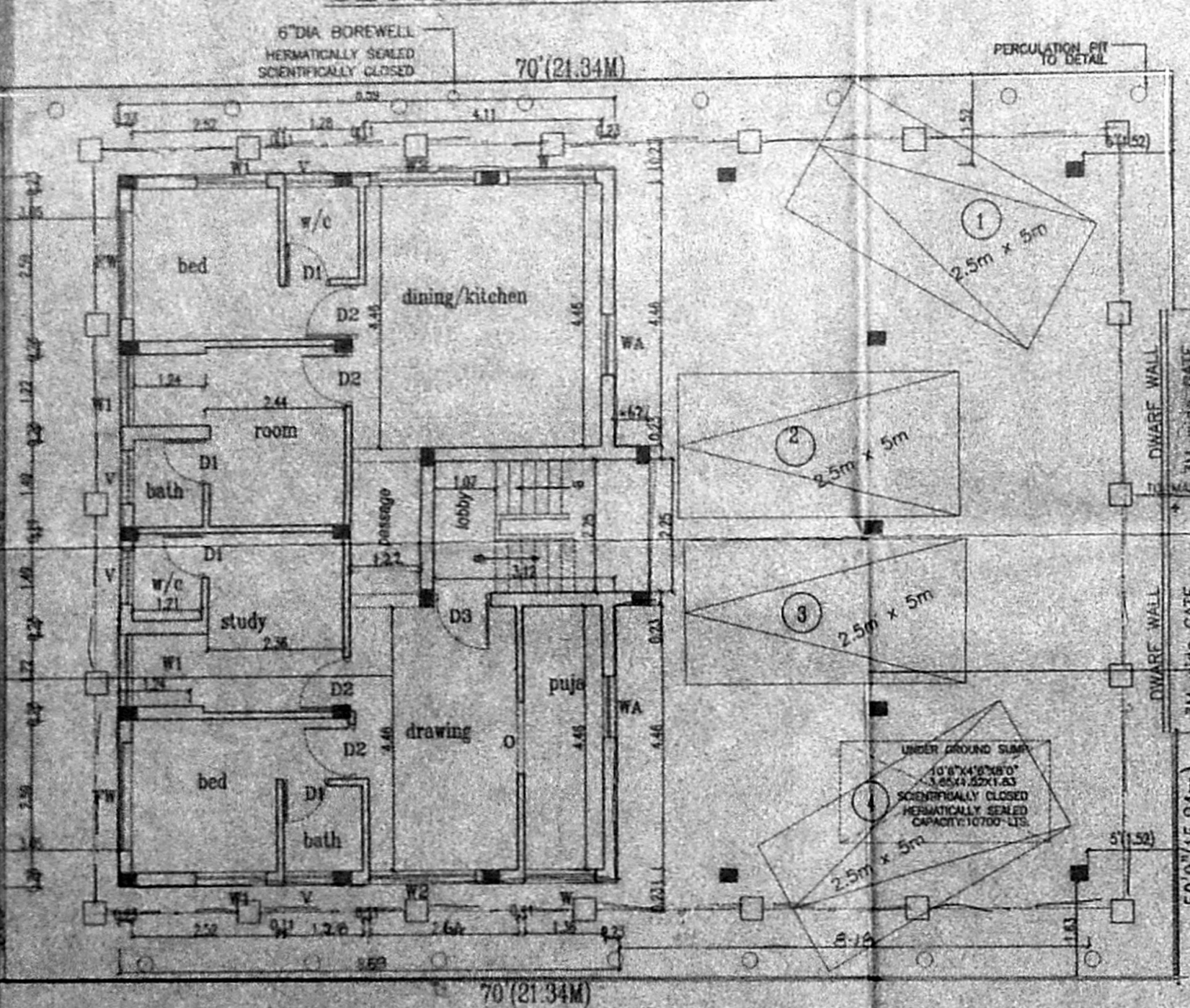

STILT CUM GROUND FLOOR PLAN

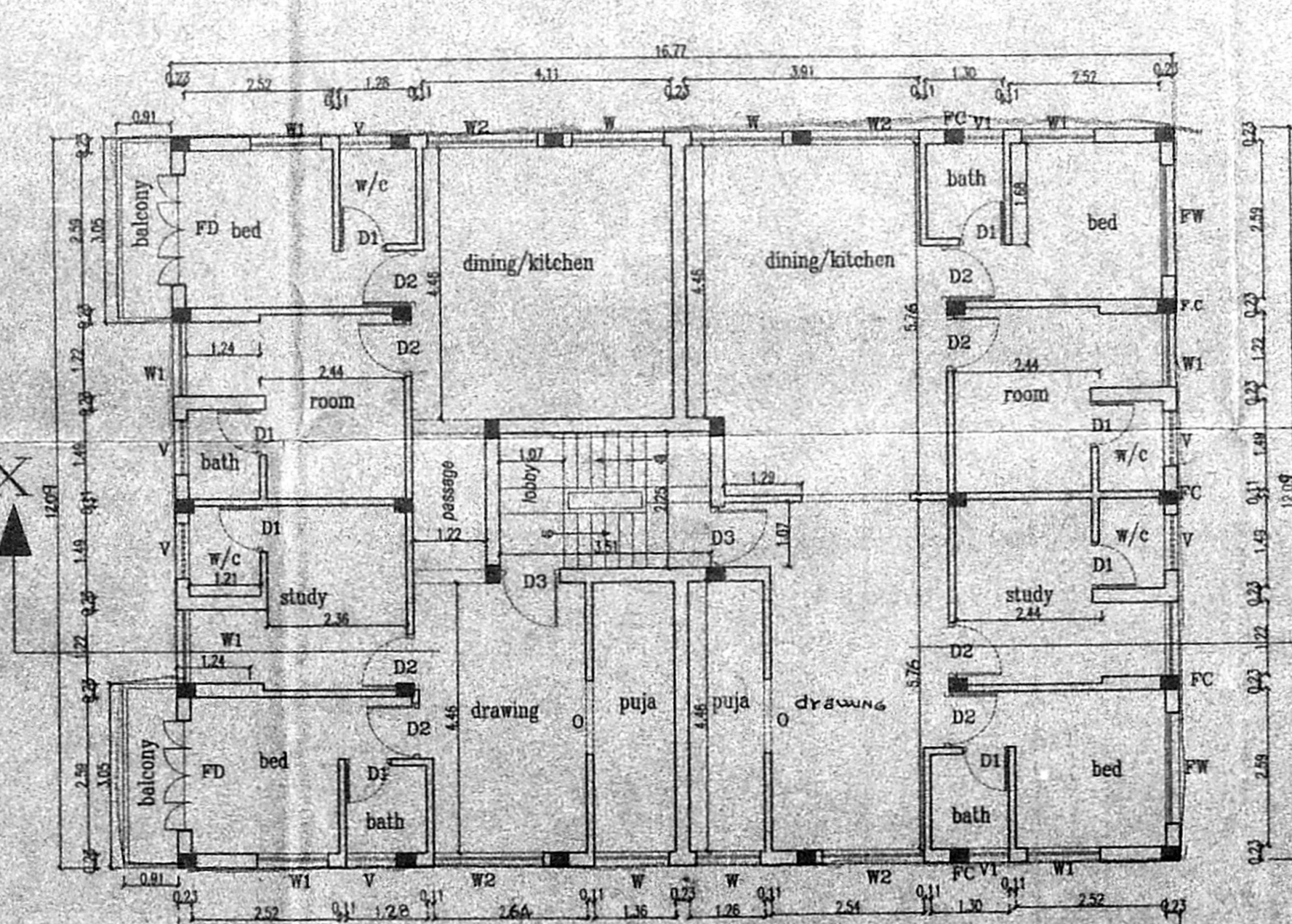

FIRST FLOOR PLAN

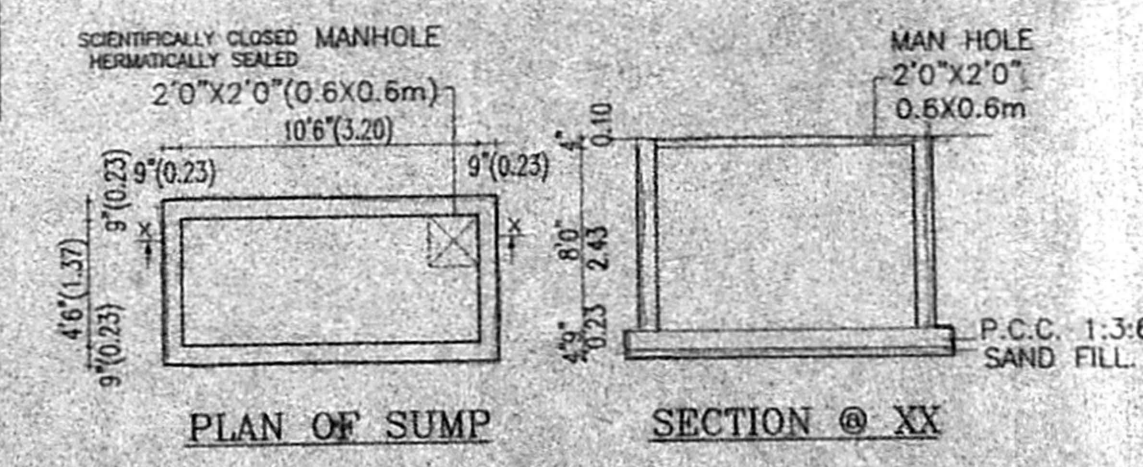

PLAN OF SUMP

SECTION @ XX

SCHEDULE OF JOINERY

TYPE	DESCRIPTION	SIZE
D1	DOOR	3'6" x 7'0" (10.91 x 2.13)
D2	DOOR	3'0" x 7'0" (9.14 x 2.13)
D3	ENTRANCE DOOR	3'6" x 7'0" (10.91 x 2.13)
FD	FRENCH DOOR	4'0" x 7'0" (12.19 x 2.13)
O	OPEN	4'0" x 7'0" (12.19 x 2.13)
W	WINDOW	3'0" x 3'0" (9.14 x 9.14)
WA	WINDOW	3'6" x 3'0" (10.91 x 9.14)
W1	WINDOW	4'0" x 3'0" (12.19 x 9.14)
W2	WINDOW	6'0" x 4'0" (18.29 x 12.19)
V	VENTILATOR	3'0" x 2'0" (9.14 x 6.10)
V1	VENTILATOR	2'6" x 2'0" (7.62 x 6.10)

- SPECIFICATION**
- R.C.C. FRAMED STRUCTURE
 - BRICK WORK IN BASEMENT AND SUPER STRUCTURE IN C.M 1:5
 - WALLS ARE PLASTERED BY CEMENT MORTAR 1:5
 - WALLS ARE PAINTED BY CEMENT PAINT
 - UNTEL OVER OPENING
 - JOINERY WORK IN TEAK WOOD
 - ROOF COVERED BY RCC SLAB
 - ALL RCC WORK IN C.C 1:2:4
 - WEATHERING COURSE LAID OVER RCC SLAB WITH PROPER SLOPE
 - MOSAIC FLOORING

AREA STATEMENT

AREA	3500.00 sqft	325.05 sqm
PLOT AREA		
F.S.I AREA		
GROUND FLOOR	106.53sqm	
FIRST FLOOR	208.39sqm	
SECOND FLOOR	110.82sqm	
TOTAL	425.74sqm	
HEAD ROOM	10.76sqft	
F.S.I PROVIDED	1.30sqm	
F.S.I PERMISSIBLE	1.5	
PLOT COVERAGE PROVIDED	64%	
PLOT COVERAGE PERMISSIBLE	85%	
CAR PARKING PROVIDED	4nos	

COLOUR INDEX

PROPOSED	BOUNDARY

STAIRCASE

WIDTH OF THE STAIR	0.91M
TREAD OF THE STAIR	0.25M
RISER OF THE STAIR	0.17M

FC - FLOATING COLUMN

SCALE - 1:100 or 1"=8'0" DATE : 09-12-2000

PLAN SHOWING THE PROPOSED RESIDENTIAL BUILDING AT NO: 37, VAIDYA NATHA MUDALI STREET, (ENTRANCE THRO VENKATACHALAPATHY STREET), CHETPET, CHENNAI - 600 031. R.S.NO-270/3, AND 270/4 BLOCK NO:17, EGMORE DIVISION, ZONE-V SUBDIVISION NO-37B

ARCHITECTS & ENGINEERS:

 INTEGRAL CONSTRUCTION ENGINEERS MADRAS PVT.LTD.,
 AC-15, II AVENUE, ANNA NAGAR, MADRAS - 600 040.

OWNER: P.A HOLDER

R. Praveen
 R. Praveen

LICENSED SURVEYOR

R. NAREN, B.E.
CLASS I LICENSED SURVEYOR
 REG. No. 372
 1, Dr. MU. VA. STREET
 ARUMBAKKAM, CHENNAI-108